



**restaurante en la plaza de cayma
arequipa, 2019**

bloques de sillar del tamaño de un
ladrillo y ensamblados en seco
conforman una envolvente escalonada
con sus vecinos y con el cielo



Cosecha
- restaurante -



untitled



RESTAURANT
ELSITA

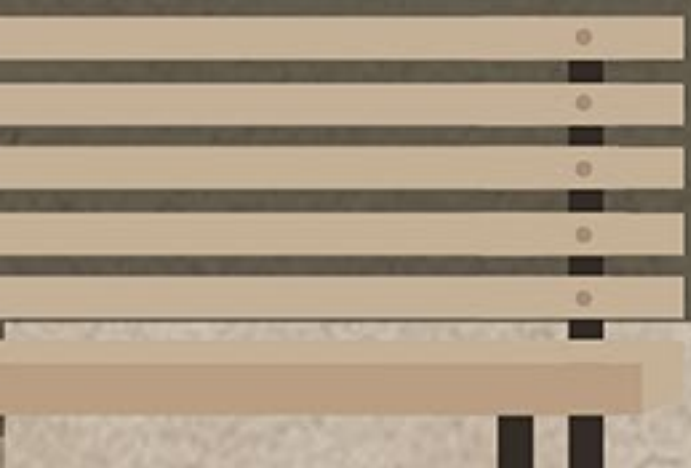

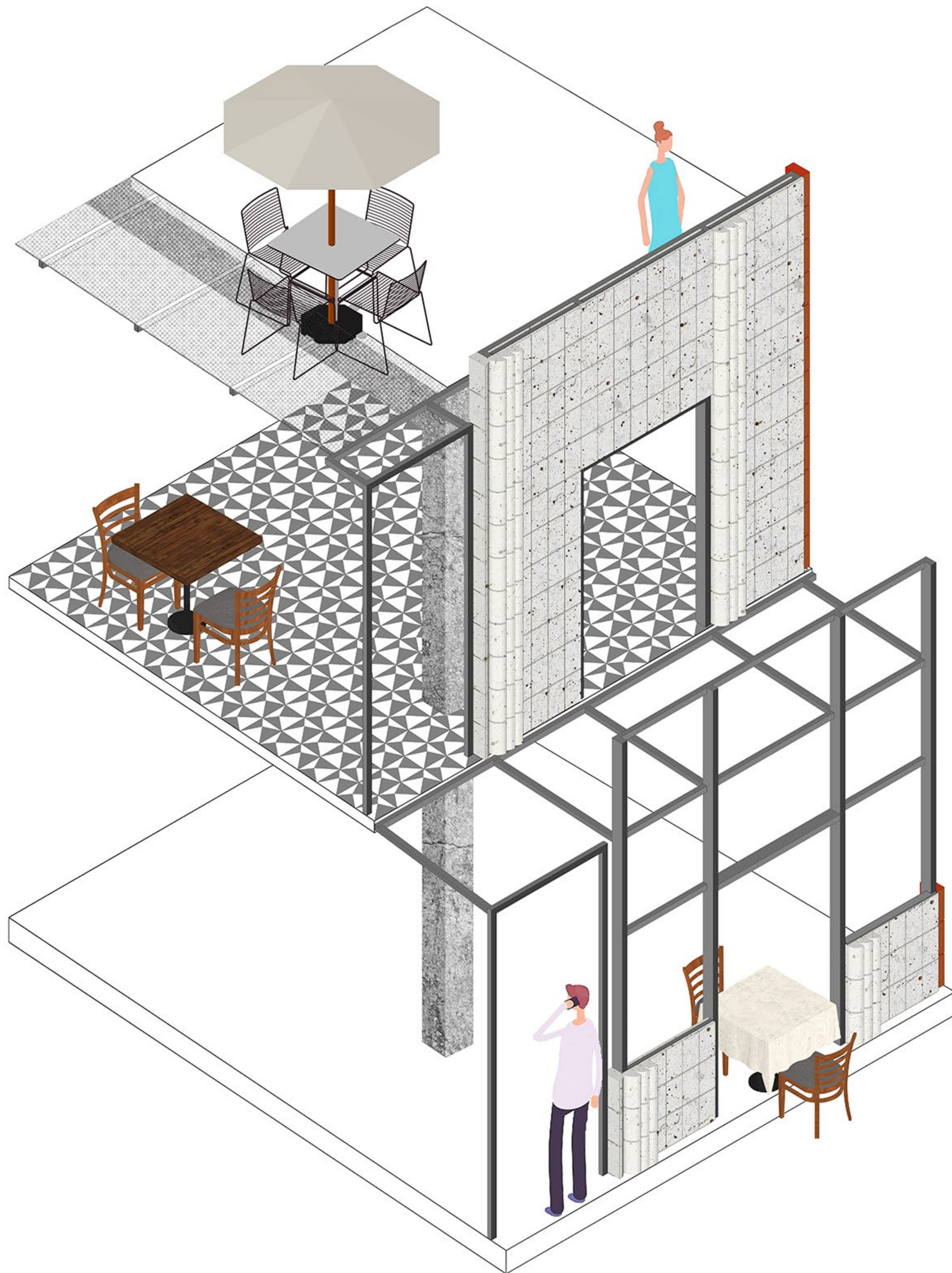

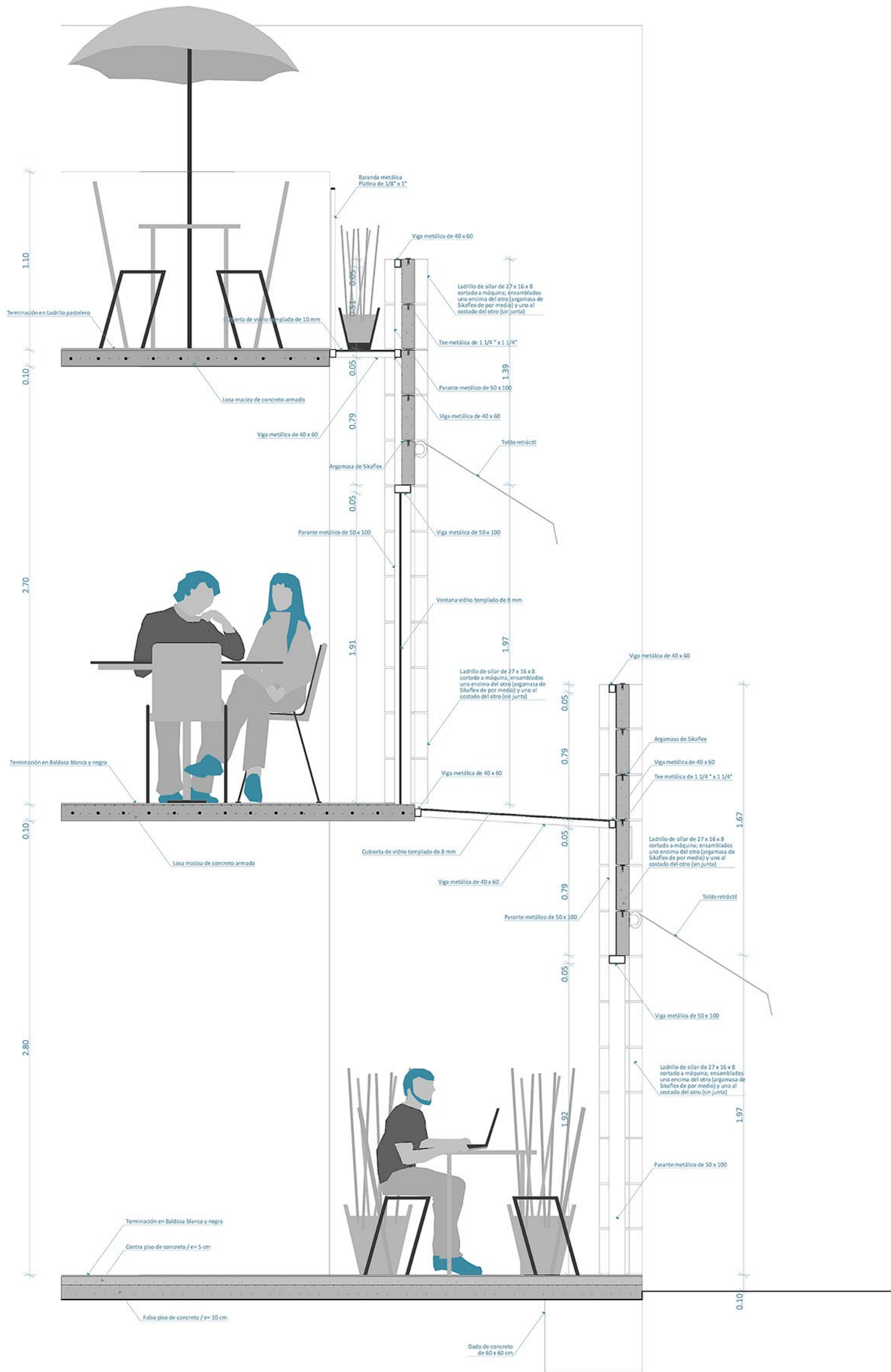

untitled

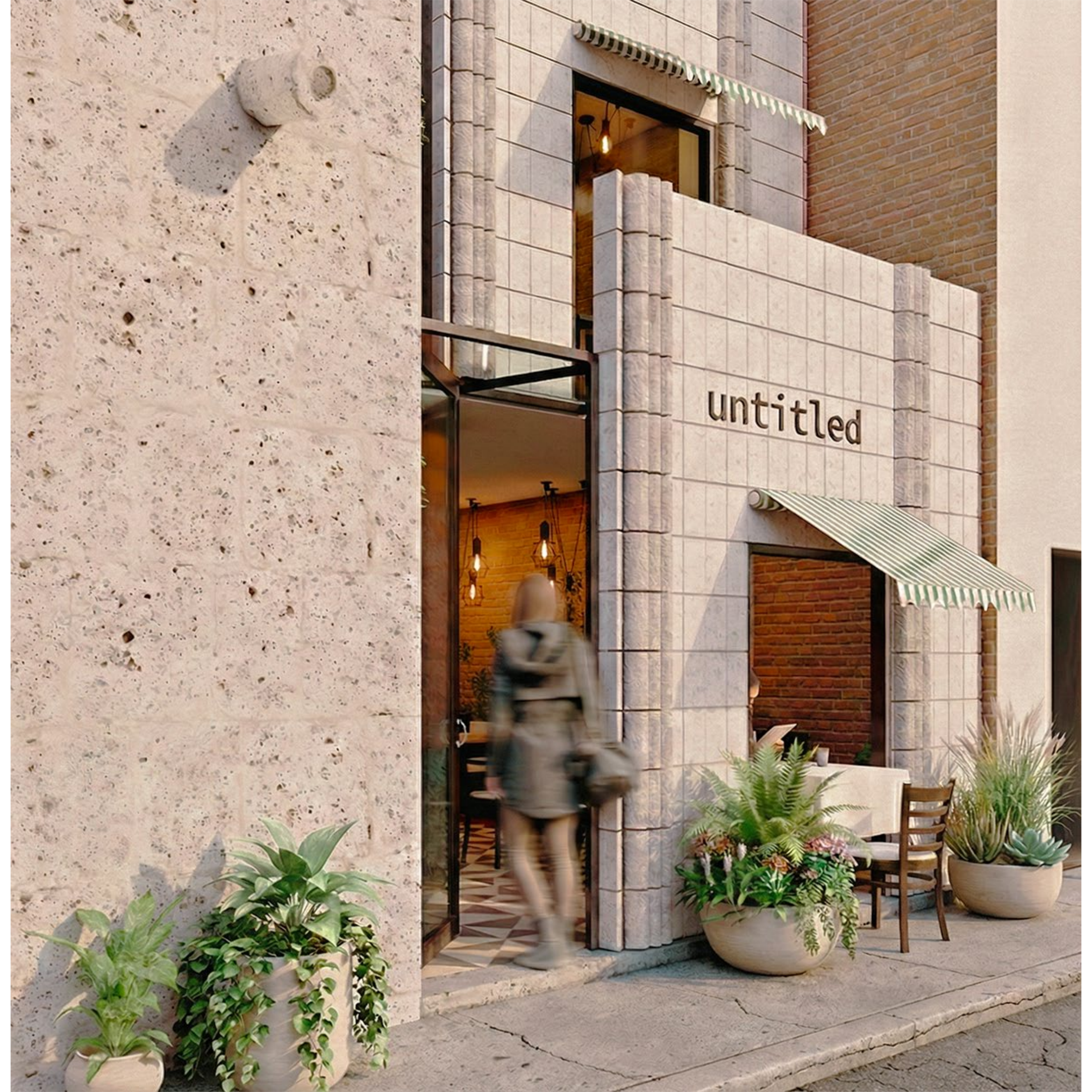

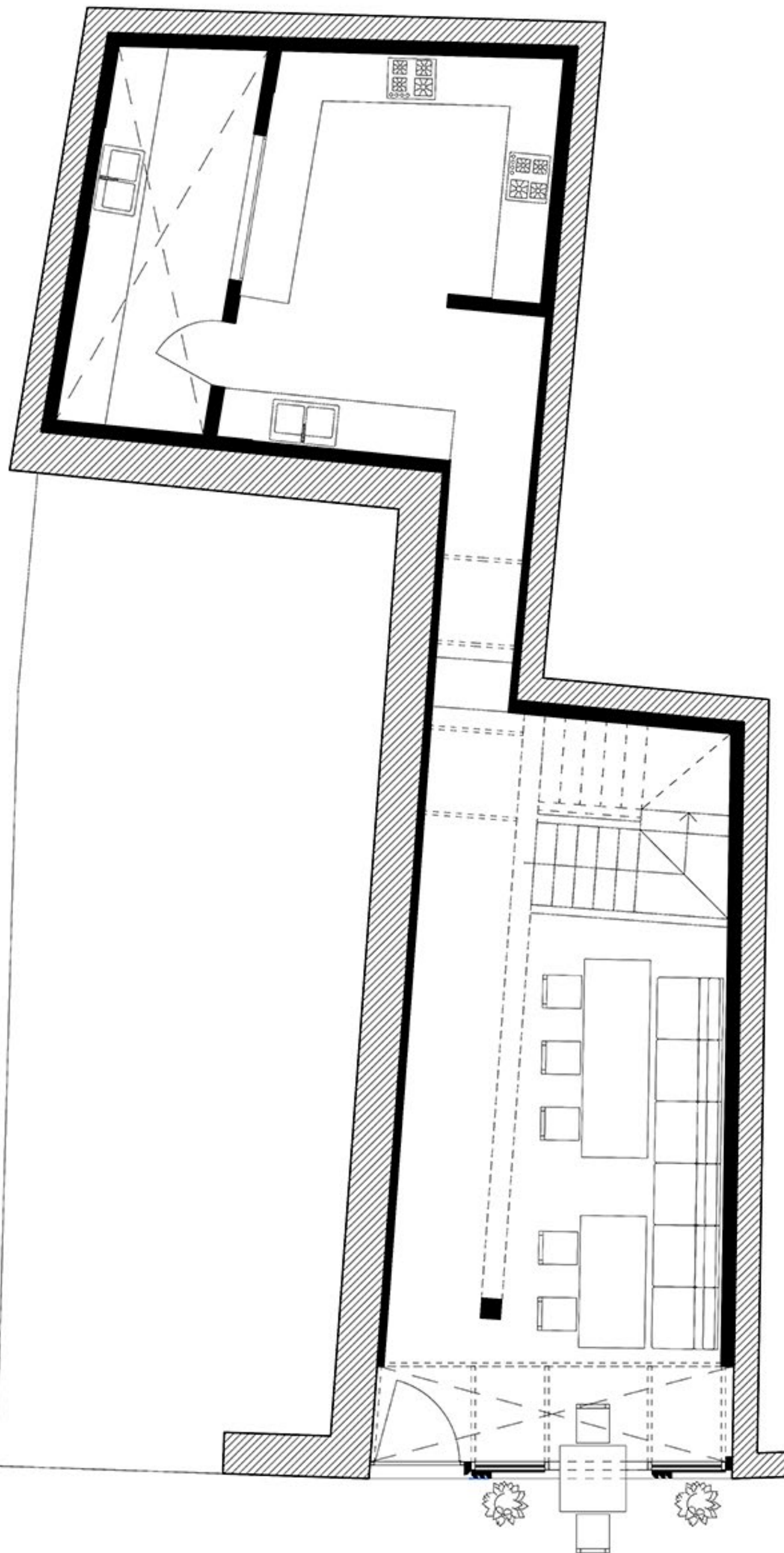

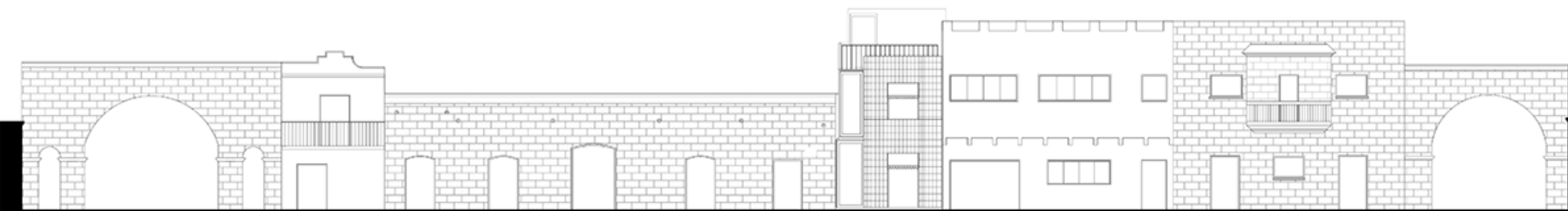



**MUÑOZ
ESTUDIO DE
ARQUITECTURA**

www.josemunoz.pe